

Backup Wizard User's Manual V2.0.17

Table of Contents

BACKUP FROM DATABASE	2
Step 1: Select the Data Source	2
Step 2: Choose the data Content you want to backup:	5
Step 3: Type a path to backup file:	6
Step 4: Click Backup Button to backup file:	7
Step 5: Backup Successfully:	9
RESTORE TO DATABASE	10
Step 1: Click label to switch to restore function	10
Step 2: Choose the data Source you want to restore:	11
Step 3: Choose the data Content you want to restore:	13
Step 4: Choose Restore to target:	14
Step 5: Start Restore:	15
Step 6: Restore successfully:	16

Backup from Database

Step 1: Select the Data Source

1. Select application that you want to backup.

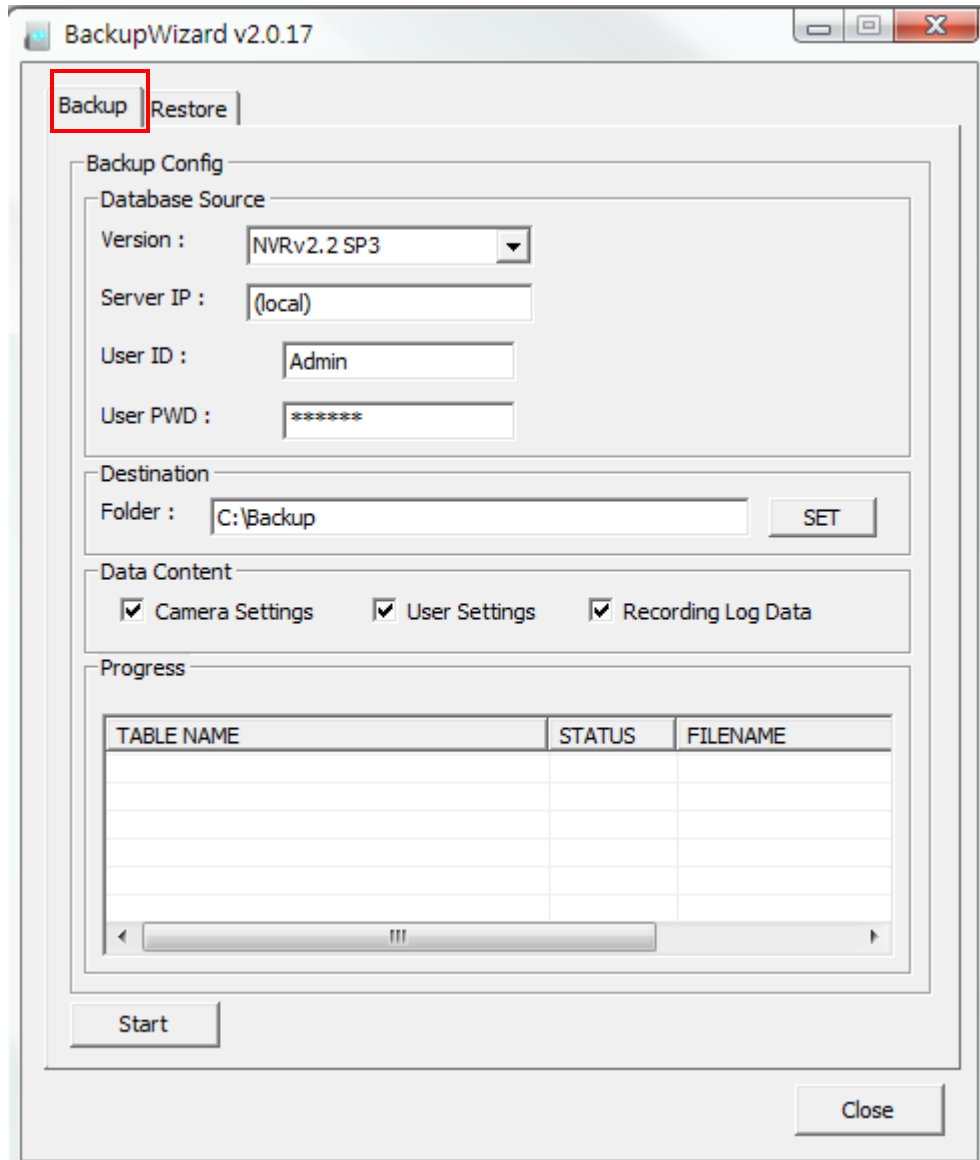

- Backup Config:**
 - Database Source:**
 - Version: NVRv2.2 SP3 (dropdown menu)
 - Server IP: (local) (text field)
 - User ID: Admin (text field)
 - User PWD: ***** (password field)
 - Destination:**
 - Folder: C:\Backup (text field) with a SET button.
 - Data Content:**
 - Camera Settings
 - User Settings
 - Recording Log Data
 - Progress:**
 - A table with columns: TABLE NAME, STATUS, FILENAME.
 - The table is currently empty.
 - A scrollbar is visible below the table.
- Buttons:**
 - Start (bottom left)
 - Close (bottom right)

2. Select version that you want to backup.

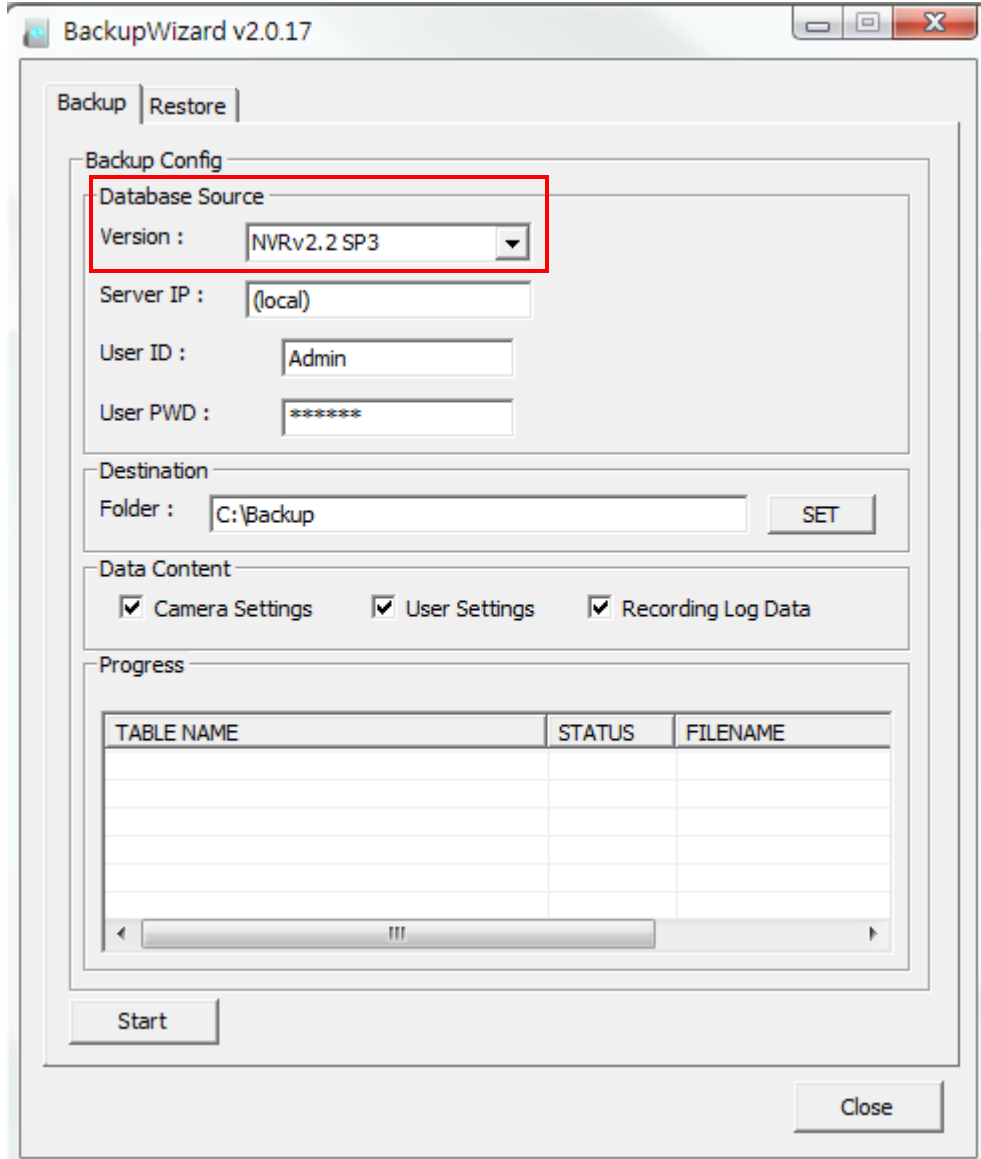

3. Type Database Server IP Address, Account, Password.

- Database Source: Version : NVRv2.2 SP3 (dropdown)
- Server IP : (local) (text box, highlighted with a red box)
- User ID : Admin (text box, highlighted with a red box)
- User PWD : ***** (password field, highlighted with a red box)

Below these fields are sections for 'Destination' (Folder : C:\Backup, SET button), 'Data Content' (checked boxes for Camera Settings, User Settings, Recording Log Data), and 'Progress' (a table with columns TABLE NAME, STATUS, and FILENAME). At the bottom are 'Start' and 'Close' buttons.

TABLE NAME	STATUS	FILENAME

Step 2: Choose the data Content you want to backup:

1. Click checkbox to select content :

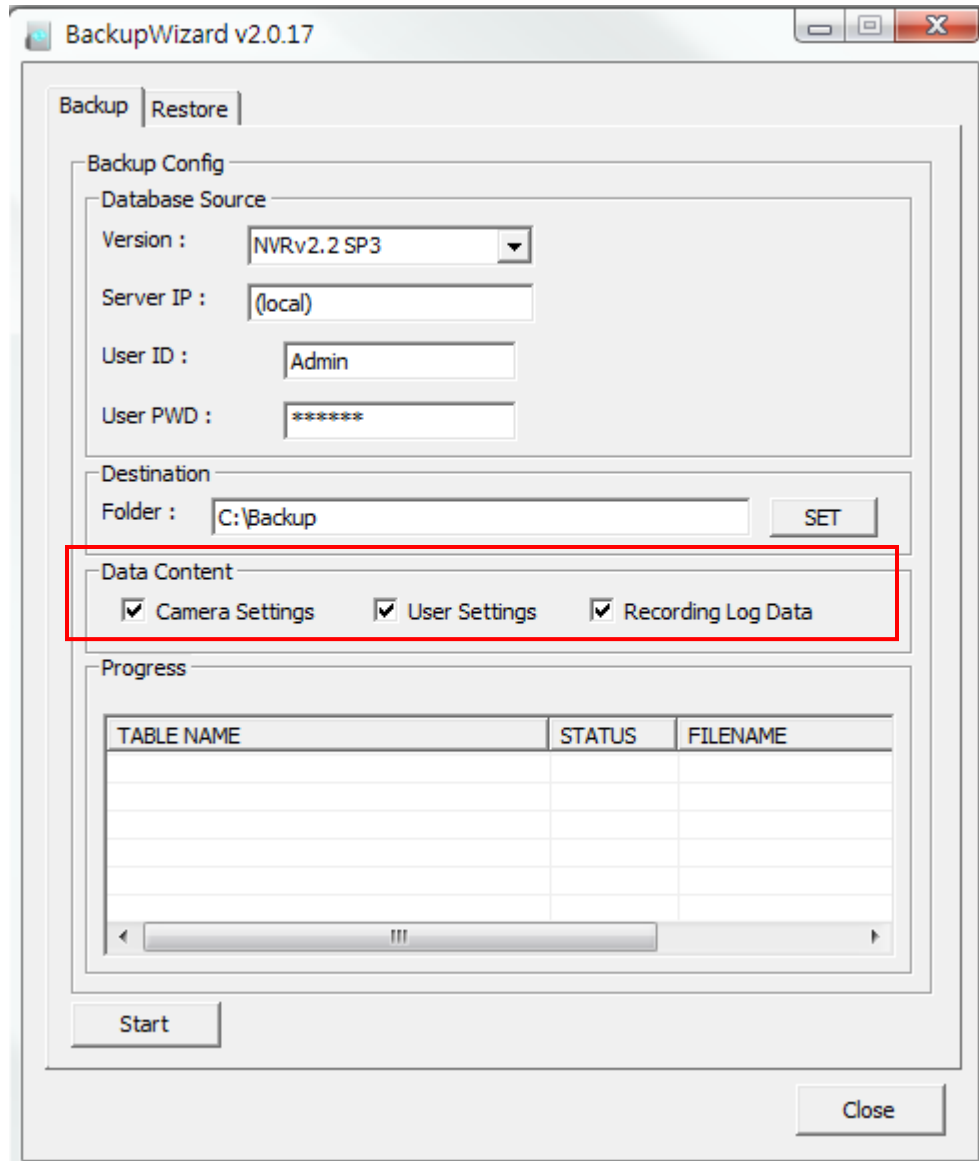

TABLE NAME	STATUS	FILENAME

Step 3: Type a path to backup file:

1. Click checkbox to select content :

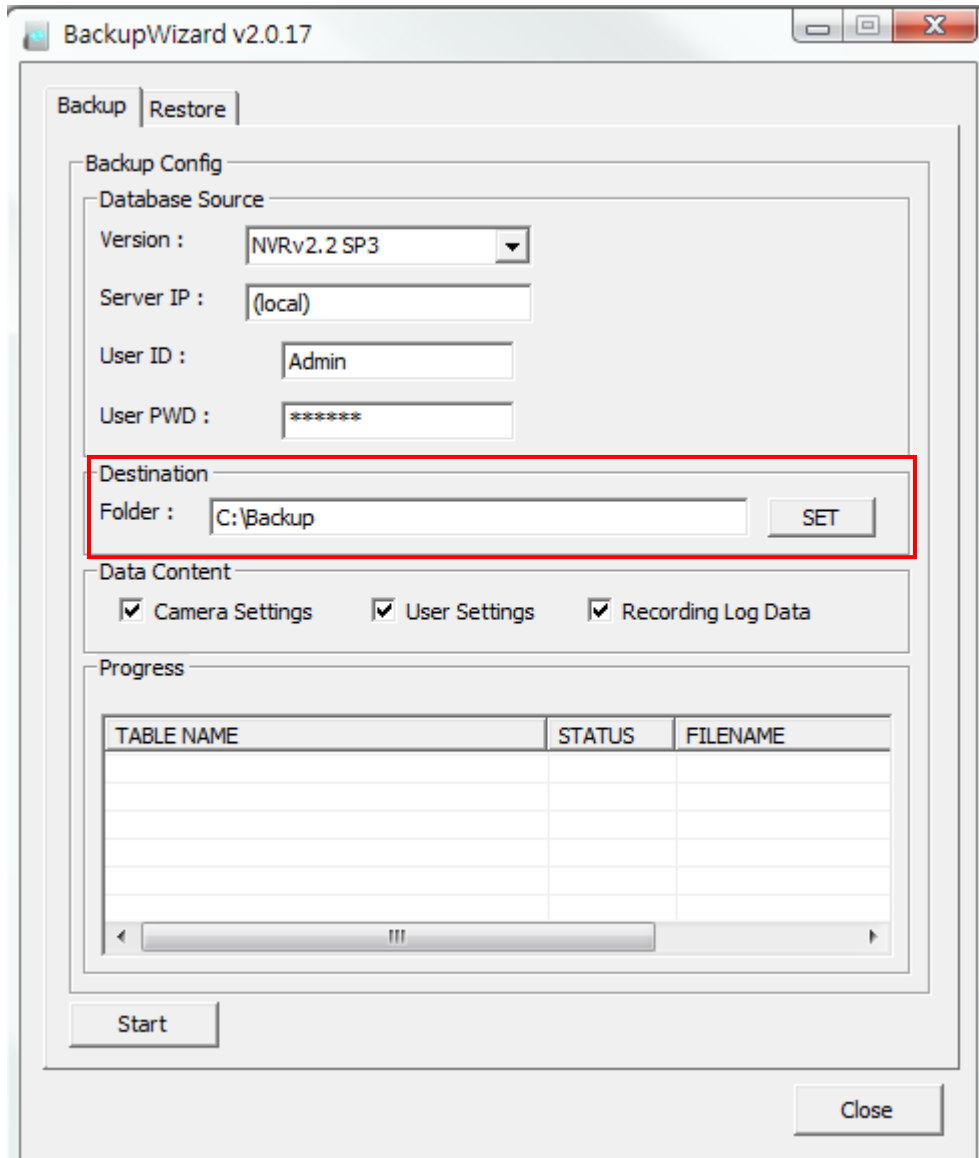

TABLE NAME	STATUS	FILENAME

Step 4: Click Backup Button to backup file:

1. Click Backup Button To Start Backup :

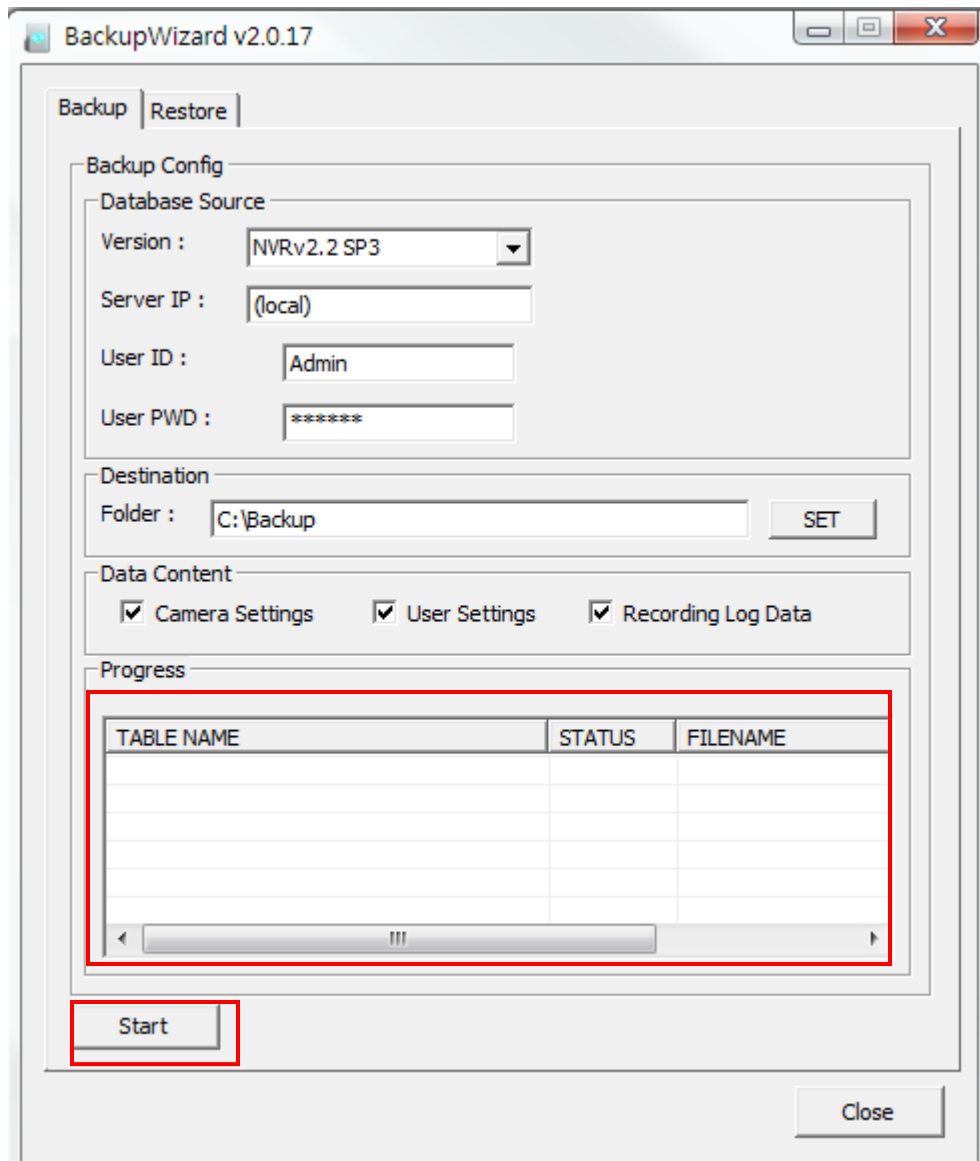

2. List will show current status :

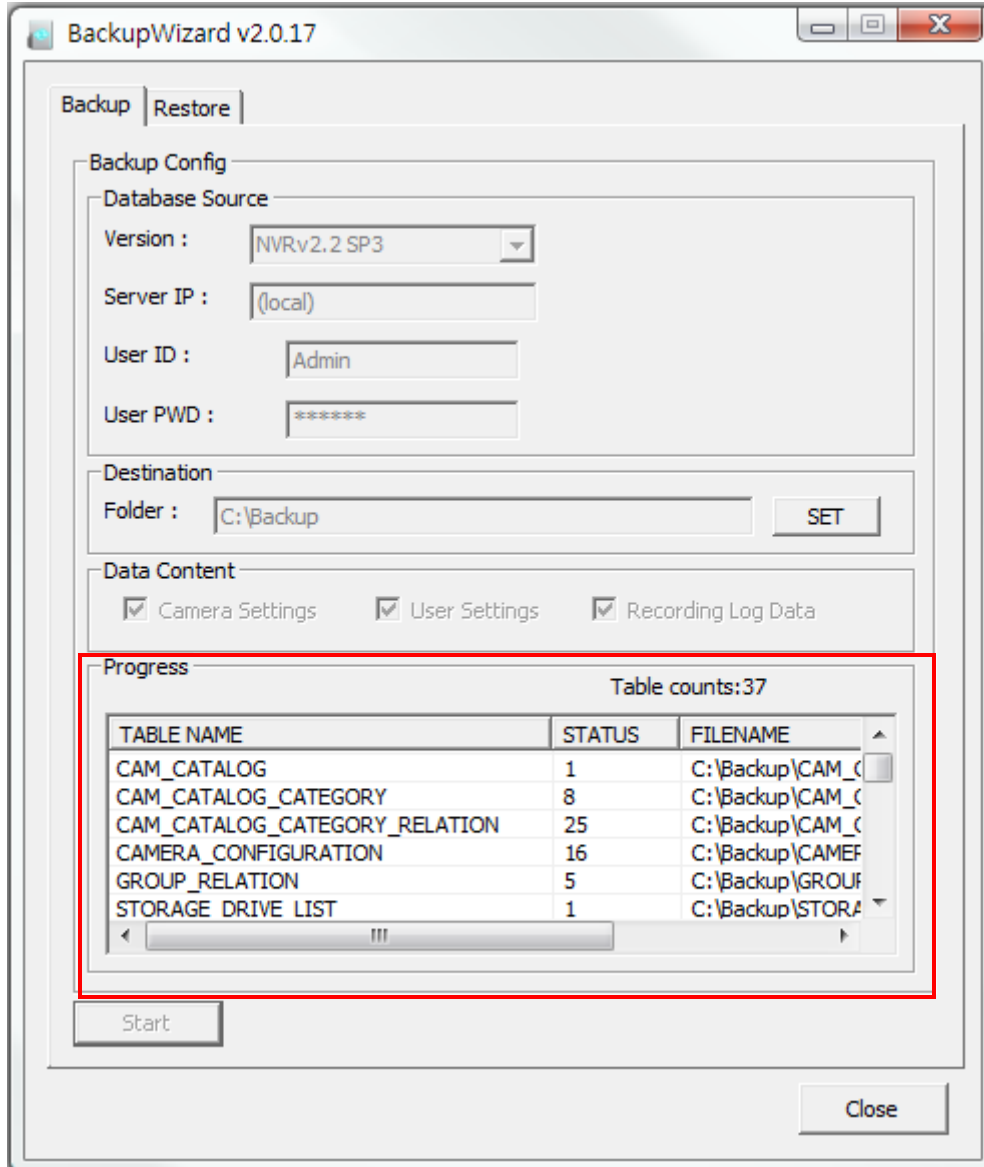

Step 5: Backup Successfully:

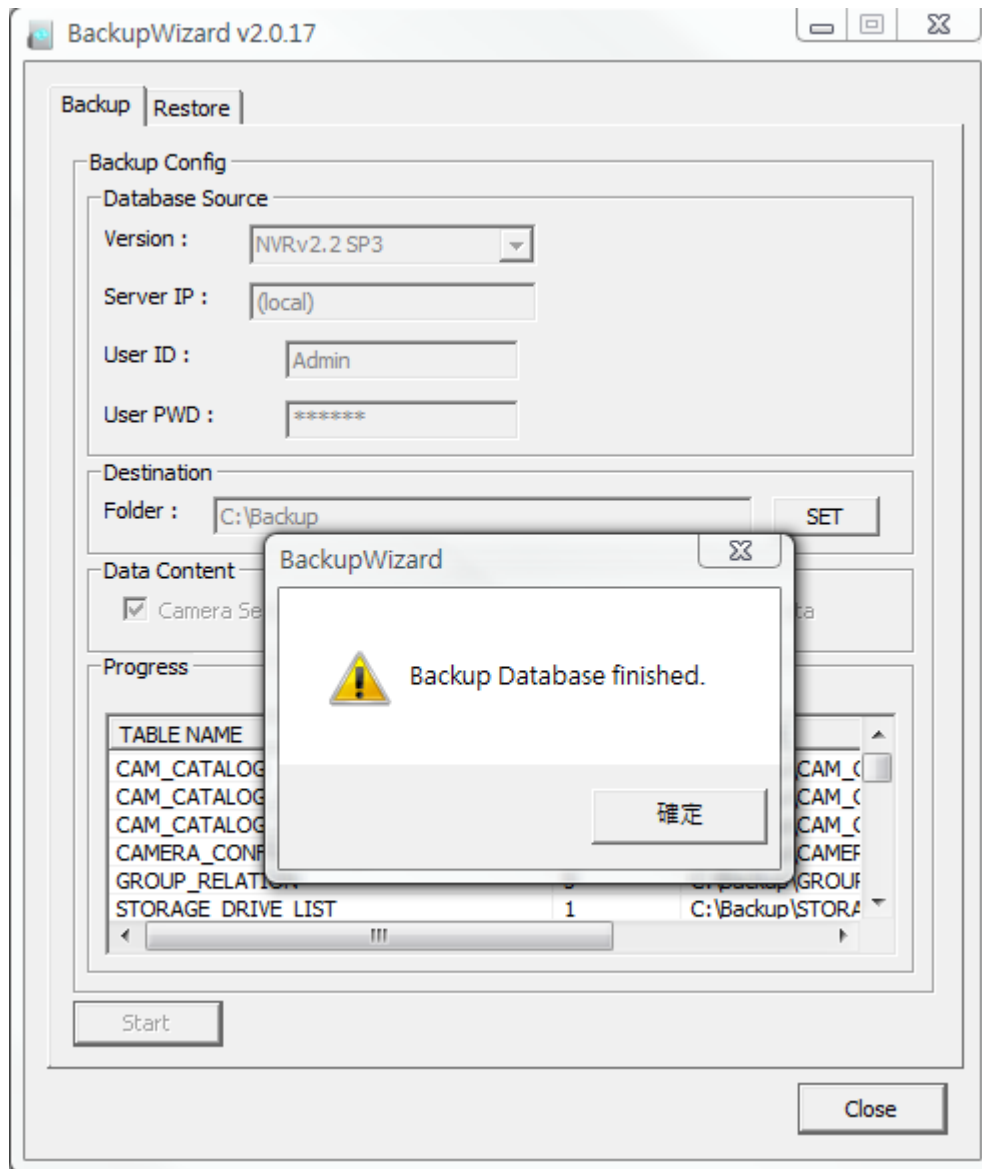

Restore to Database

Step 1: Click label to switch to restore function

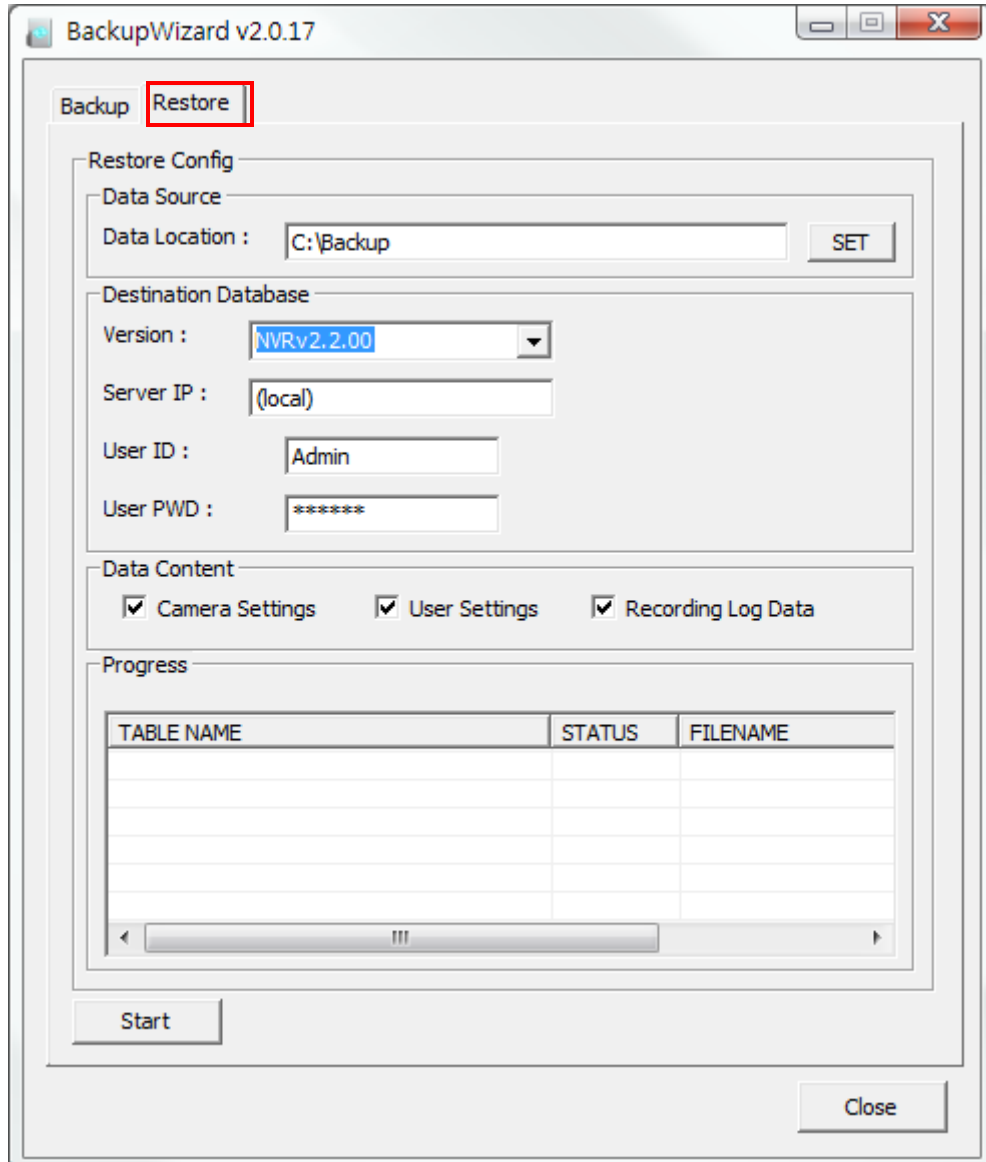

Step 2: Choose the data Source you want to restore:

1. Click to select data location

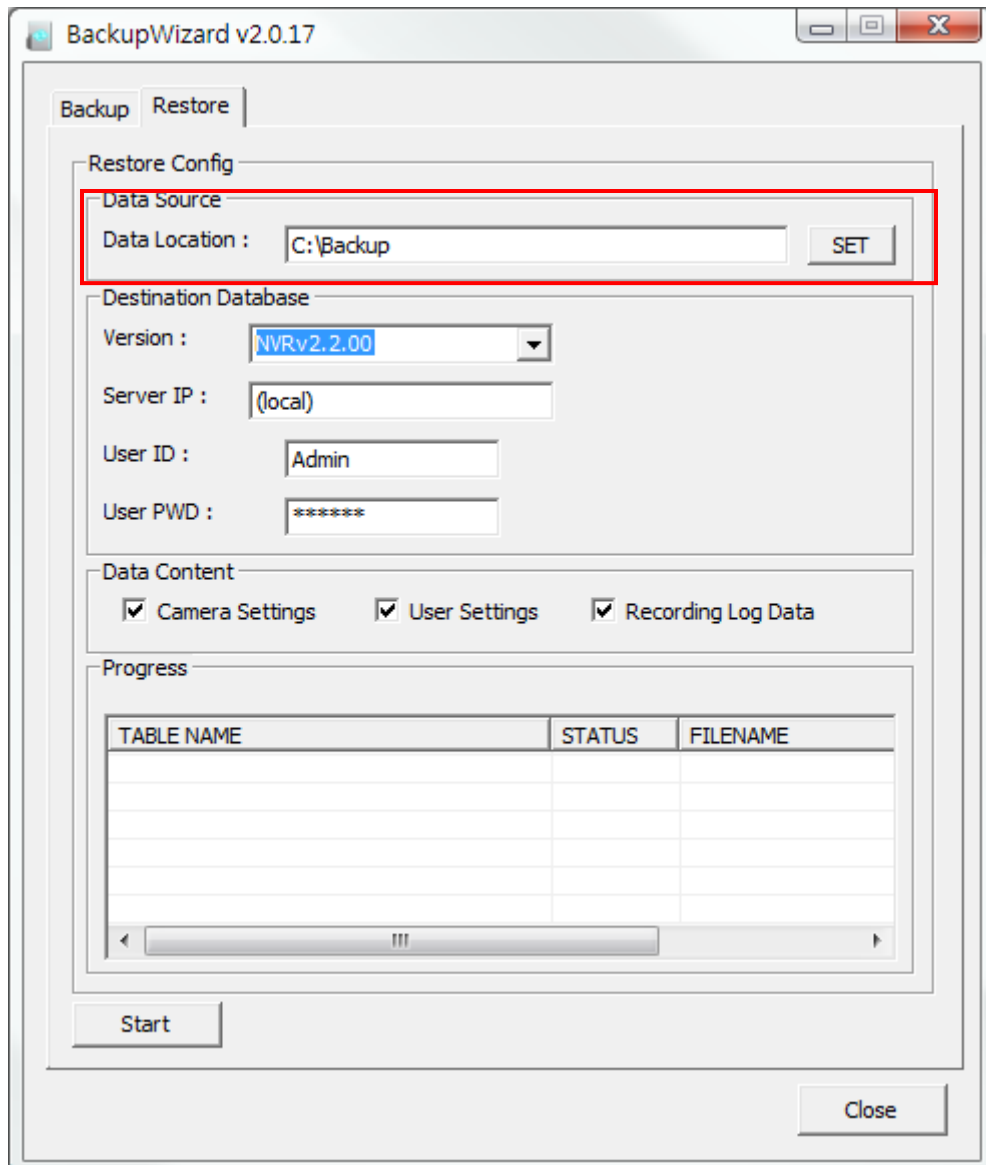

2. Click SET button to open folder

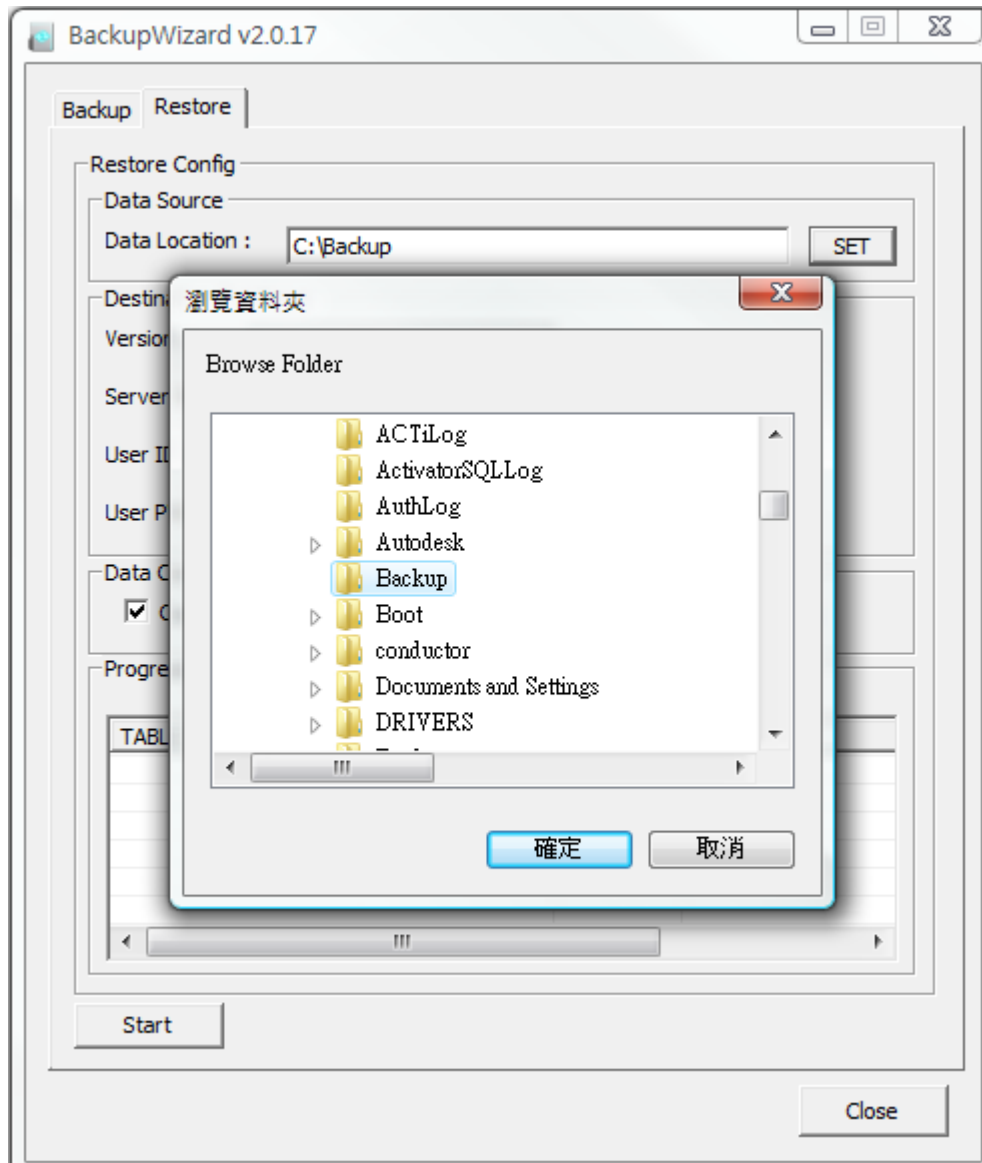

Step 3: Choose the data Content you want to restore:

- Data Source:** Data Location: C:\Backup (with a SET button)
- Destination Database:** Version: NVRv2.2.00 (dropdown), Server IP: (local), User ID: Admin, User PWD: *****
- Data Content:** (highlighted with a red box) containing three checked checkboxes: Camera Settings, User Settings, and Recording Log Data.
- Progress:** A table with columns TABLE NAME, STATUS, and FILENAME.

Buttons for 'Start' and 'Close' are located at the bottom of the window.

TABLE NAME	STATUS	FILENAME

Step 4: Choose Restore to target:

1. Select application version and type the server IP.

Note: If you wish to restore to NVR 2.2 SP2, please select NVR v 2.2.00.

For NVR 2.2 SP3, please select NVR v 2.2 SP3

BackupWizard v2.0.17

Backup Restore

Restore Config

Data Source

Data Location : C:\Backup SET

Destination Database

Version : NVRv2.2.00

Server IP : (local)

User ID : Admin

User PWD : *****

Data Content

Camera Settings User Settings Recording Log Data

Progress

TABLE NAME	STATUS	FILENAME

Start Close

Step 5: Start Restore:

1. Click Start button.

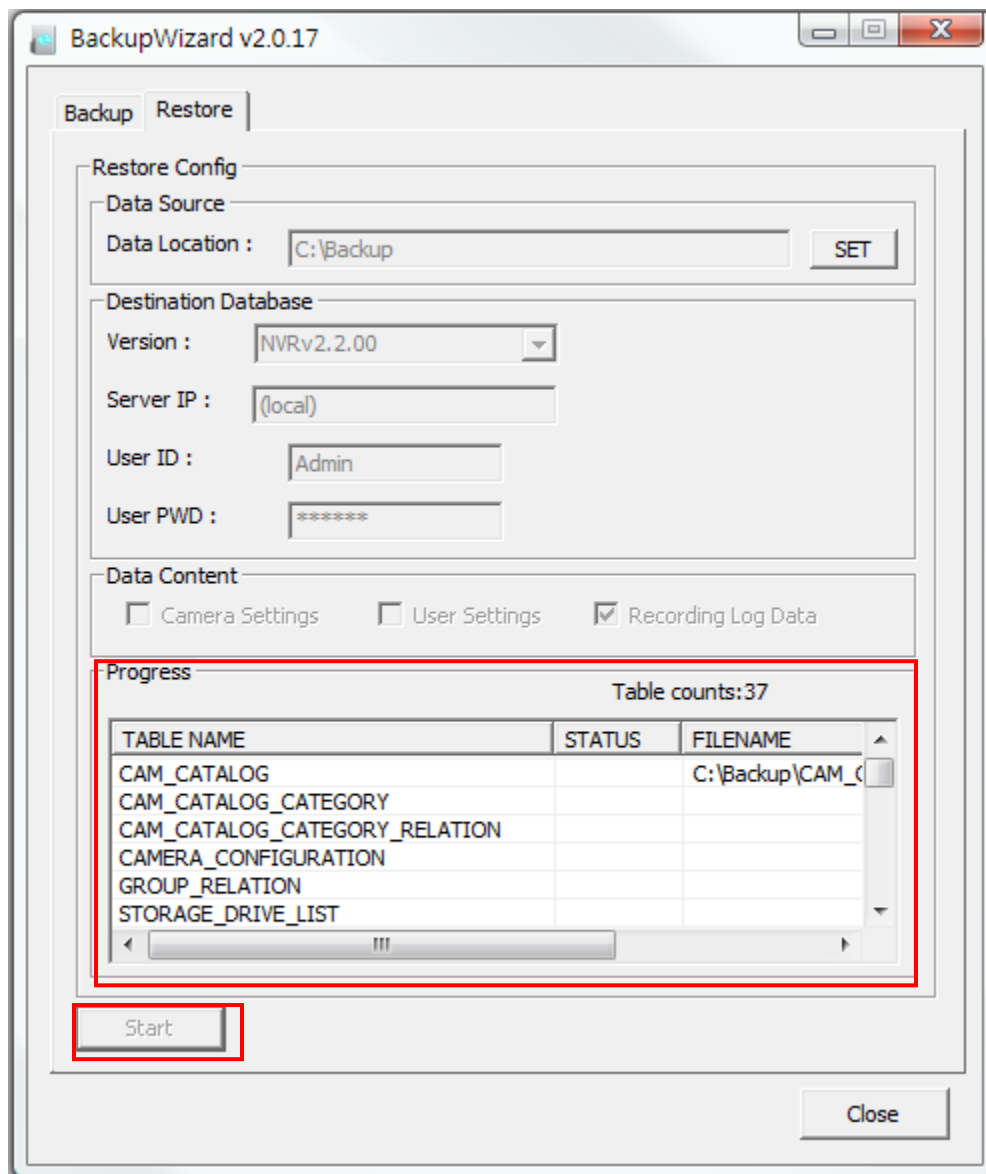

Step 6: Restore successfully:

1. Restore Finished.

