

Backup Wizard User's Manual V2.0.22

Table of Contents

BACKUP FROM DATABASE	2
Step 1: Select the Data Source	2
Step 2: Choose the data Content you want to backup:	5
Step 3: Type a path to backup file:	6
Step 4: Click Backup Button to backup file:	7
Step 5: Backup Successfully:	9
RESTORE TO DATABASE	10
Step 1: Click label to switch to restore function	10
Step 2: Choose the data Source you want to restore:	11
Step 3: Choose the data Content you want to restore:	13
Step 4: Choose Restore to target:	14
Step 5: Start Restore:	15
Step 6: Restore successfully:	16

Backup from Database

Step 1: Select the Data Source

1. Select application that you want to backup.

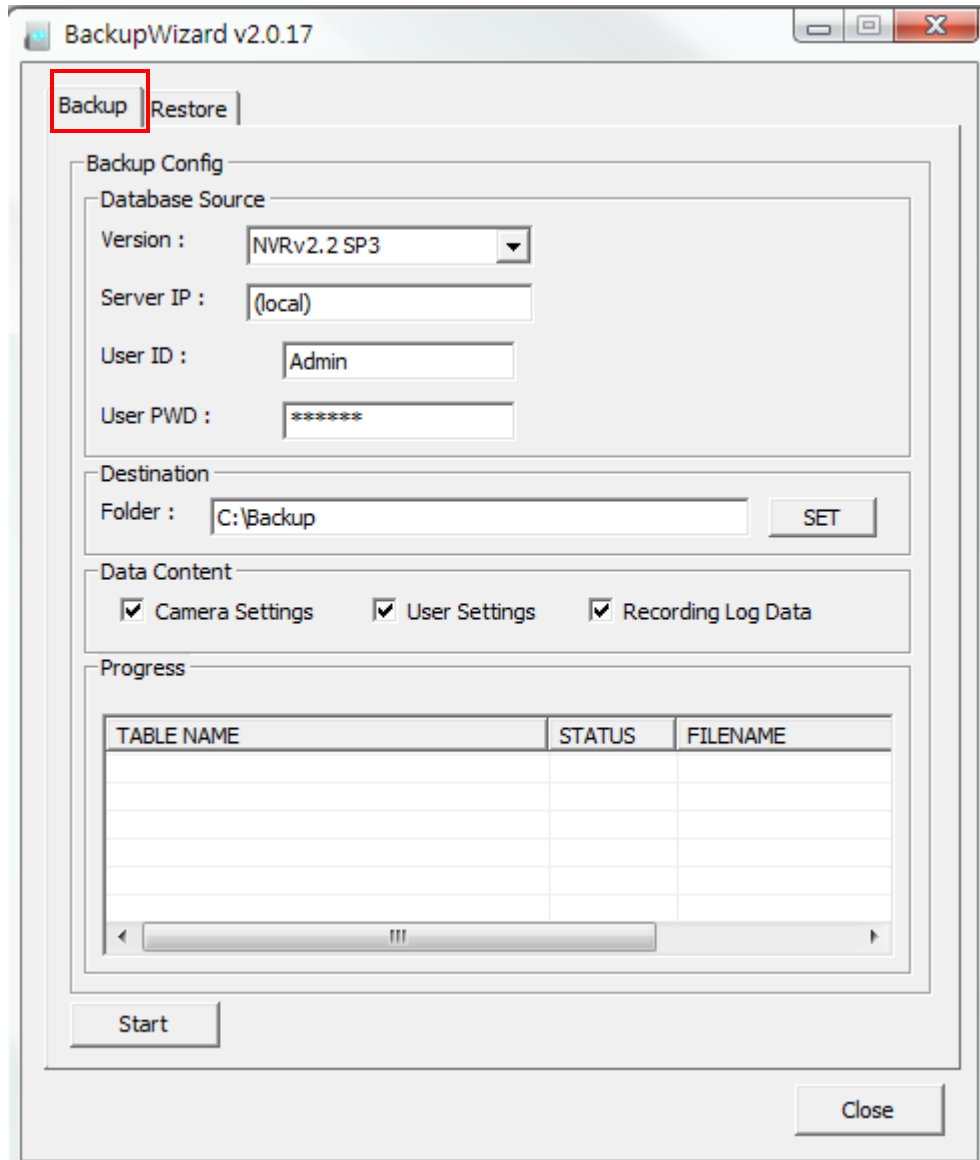

- Backup Config:**
 - Database Source:**
 - Version: NVRv2.2 SP3 (dropdown menu)
 - Server IP: (local) (text field)
 - User ID: Admin (text field)
 - User PWD: ***** (password field)
 - Destination:**
 - Folder: C:\Backup (text field) with a SET button.
 - Data Content:**
 - Camera Settings:
 - User Settings:
 - Recording Log Data:
 - Progress:**
 - A table with columns: TABLE NAME, STATUS, FILENAME.
 - The table is currently empty.
- Buttons:** Start (bottom left) and Close (bottom right).

2. Select version that you want to backup.

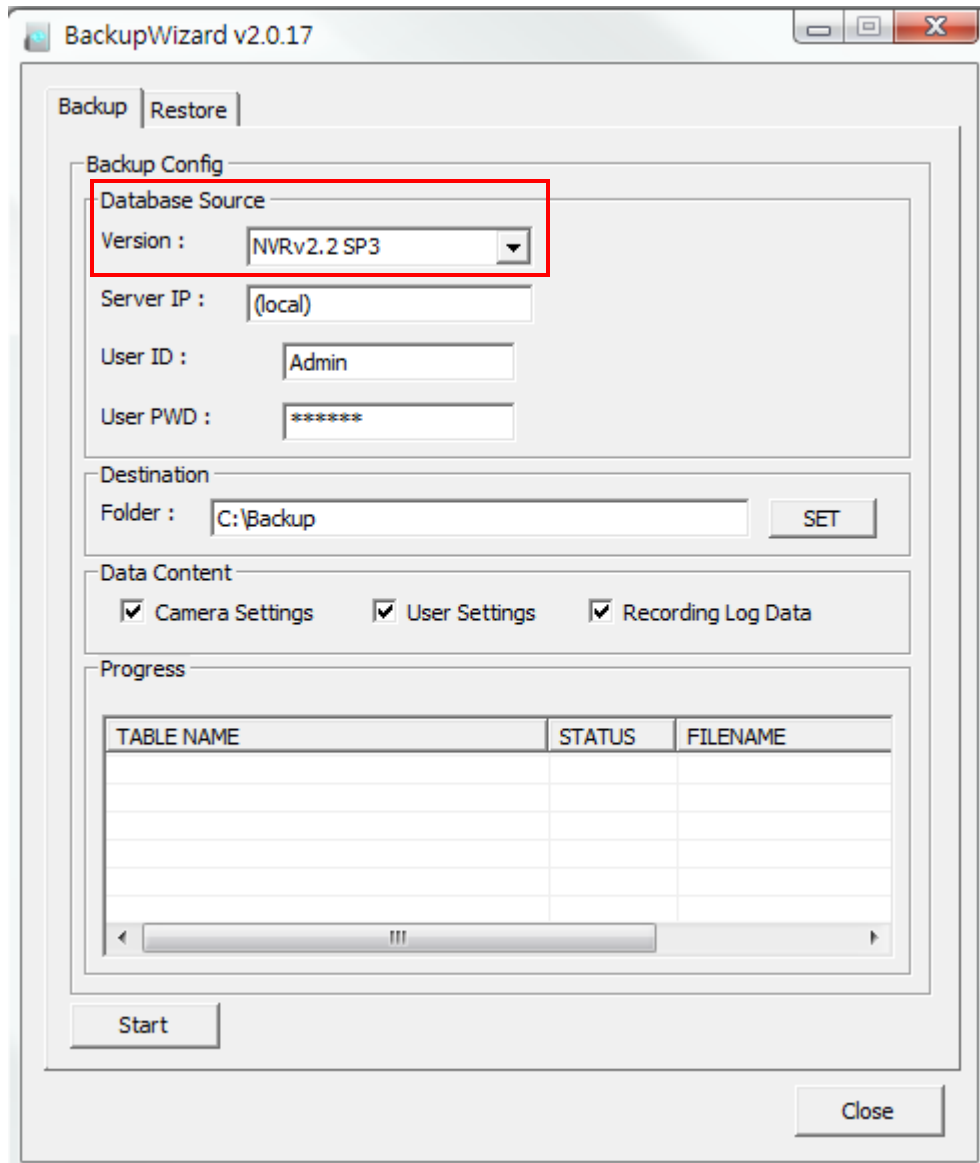

3. Type Database Server IP Address, Account, Password.

- Version : NVRv2.2 SP3
- Server IP : (local)
- User ID : Admin
- User PWD : *****

The 'Destination' section shows the folder path 'C:\Backup' with a 'SET' button. The 'Data Content' section has three checked checkboxes: 'Camera Settings', 'User Settings', and 'Recording Log Data'. The 'Progress' section contains a table with the following structure:

TABLE NAME	STATUS	FILENAME

At the bottom of the window, there are 'Start' and 'Close' buttons.

Step 2: Choose the data Content you want to backup:

1. Click checkbox to select content :

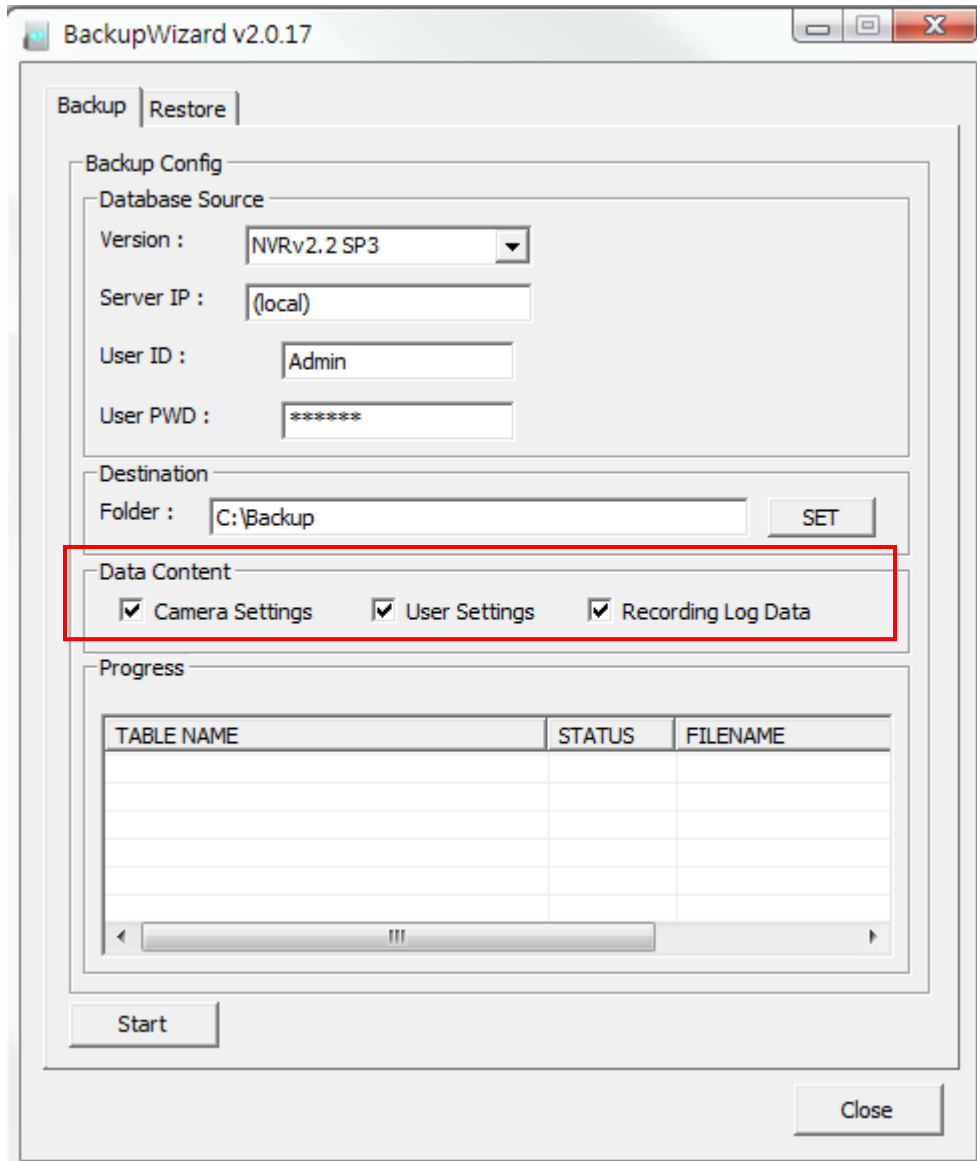

TABLE NAME	STATUS	FILENAME

Step 3: Type a path to backup file:

1. Click checkbox to select content :

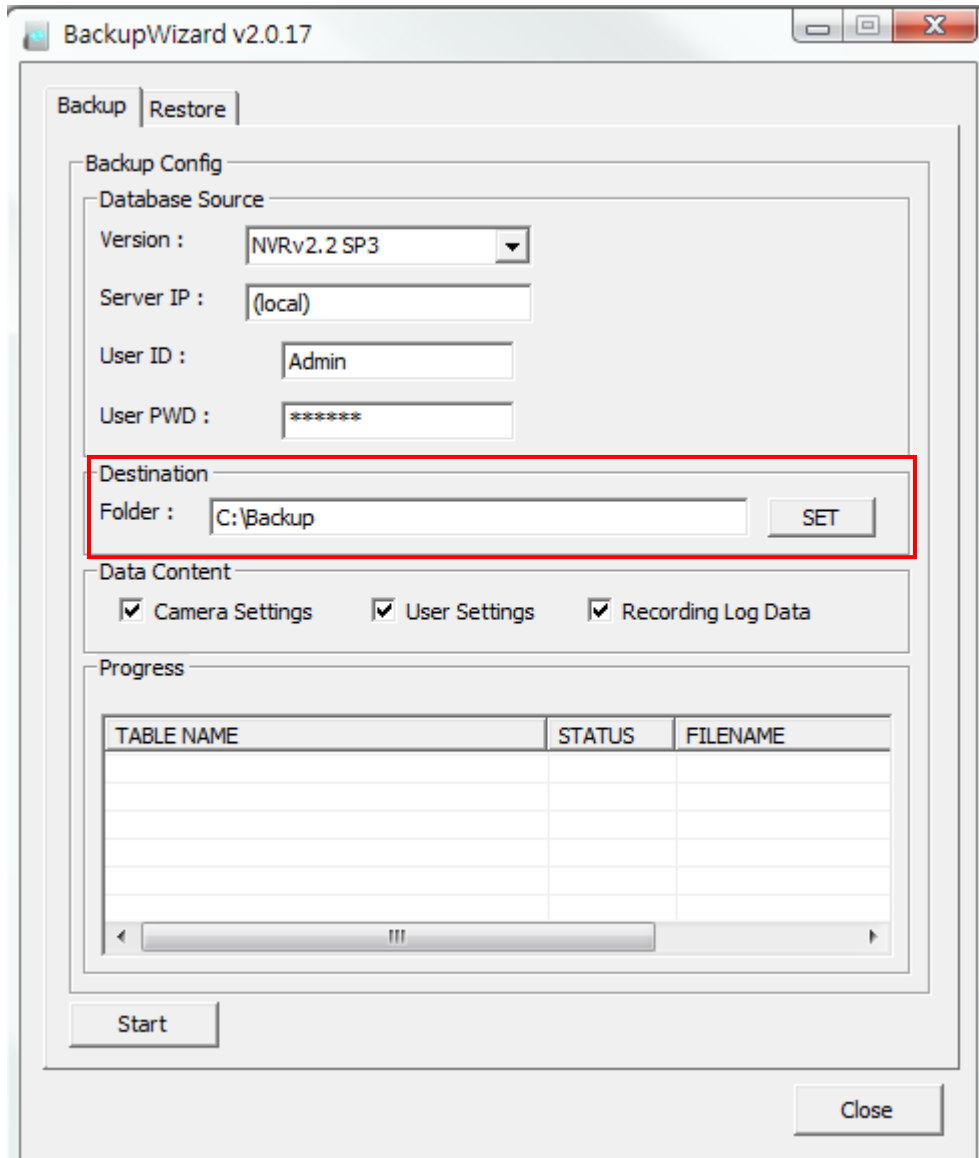

TABLE NAME	STATUS	FILENAME

Step 4: Click Backup Button to backup file:

1. Click Backup Button To Start Backup :

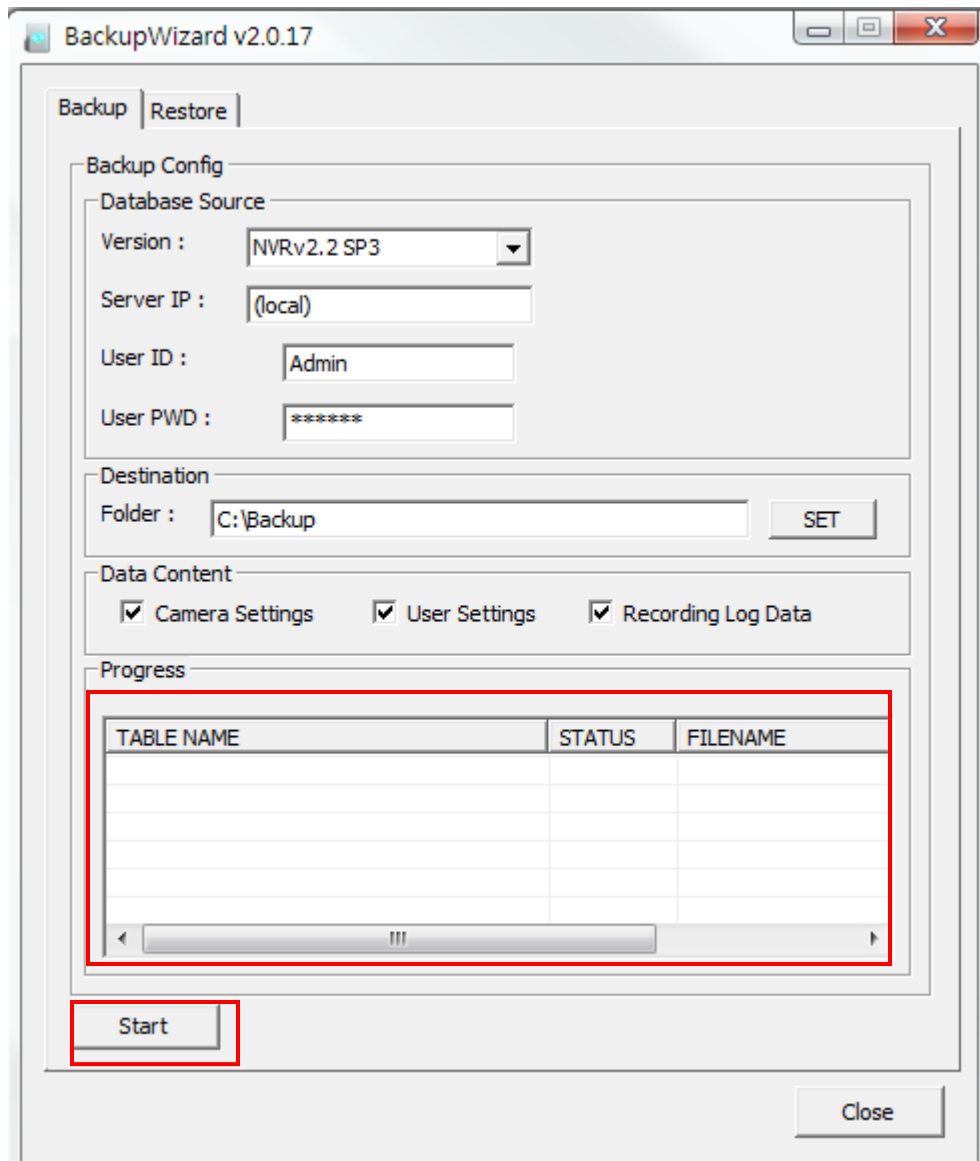

2. List will show current status :

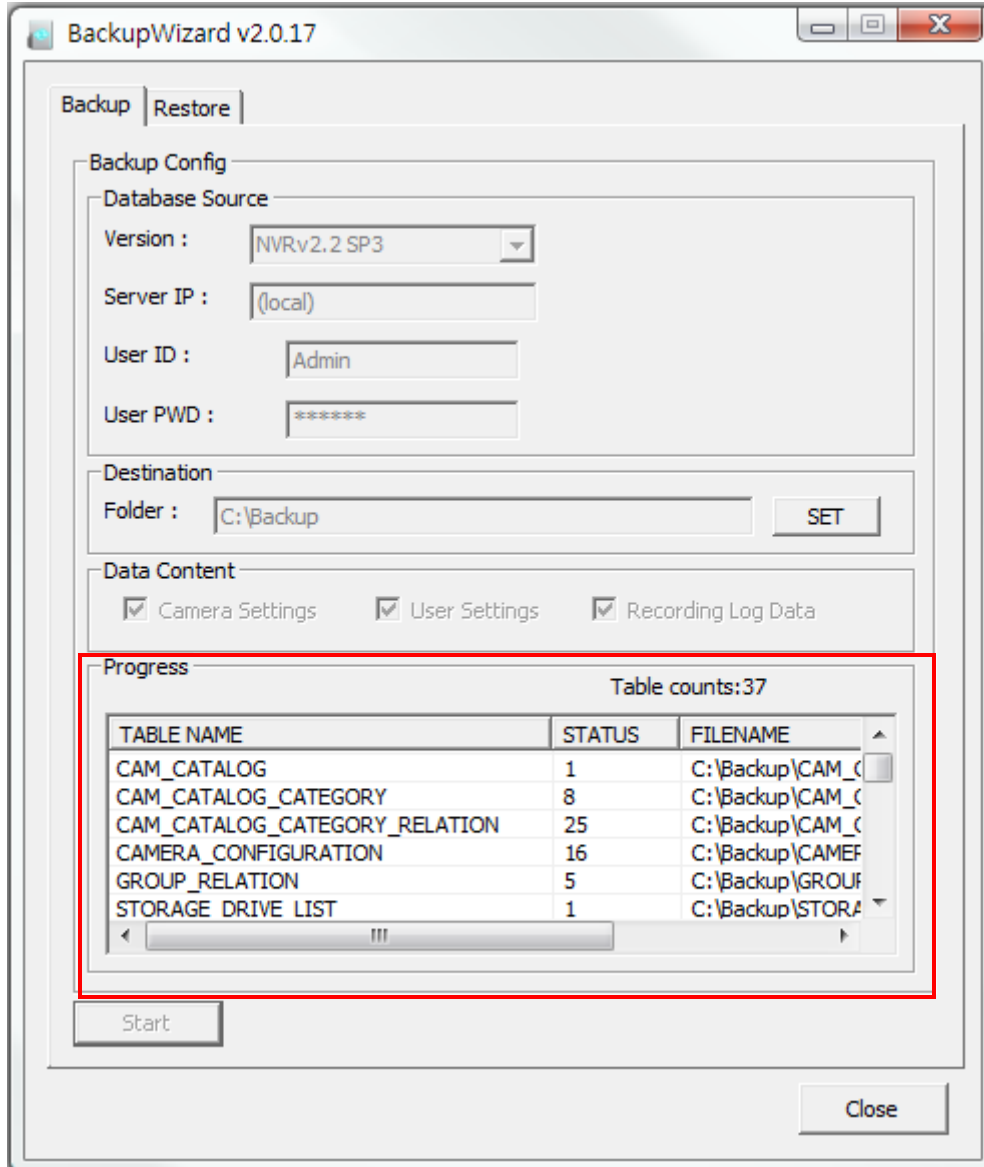

Step 5: Backup Successfully:

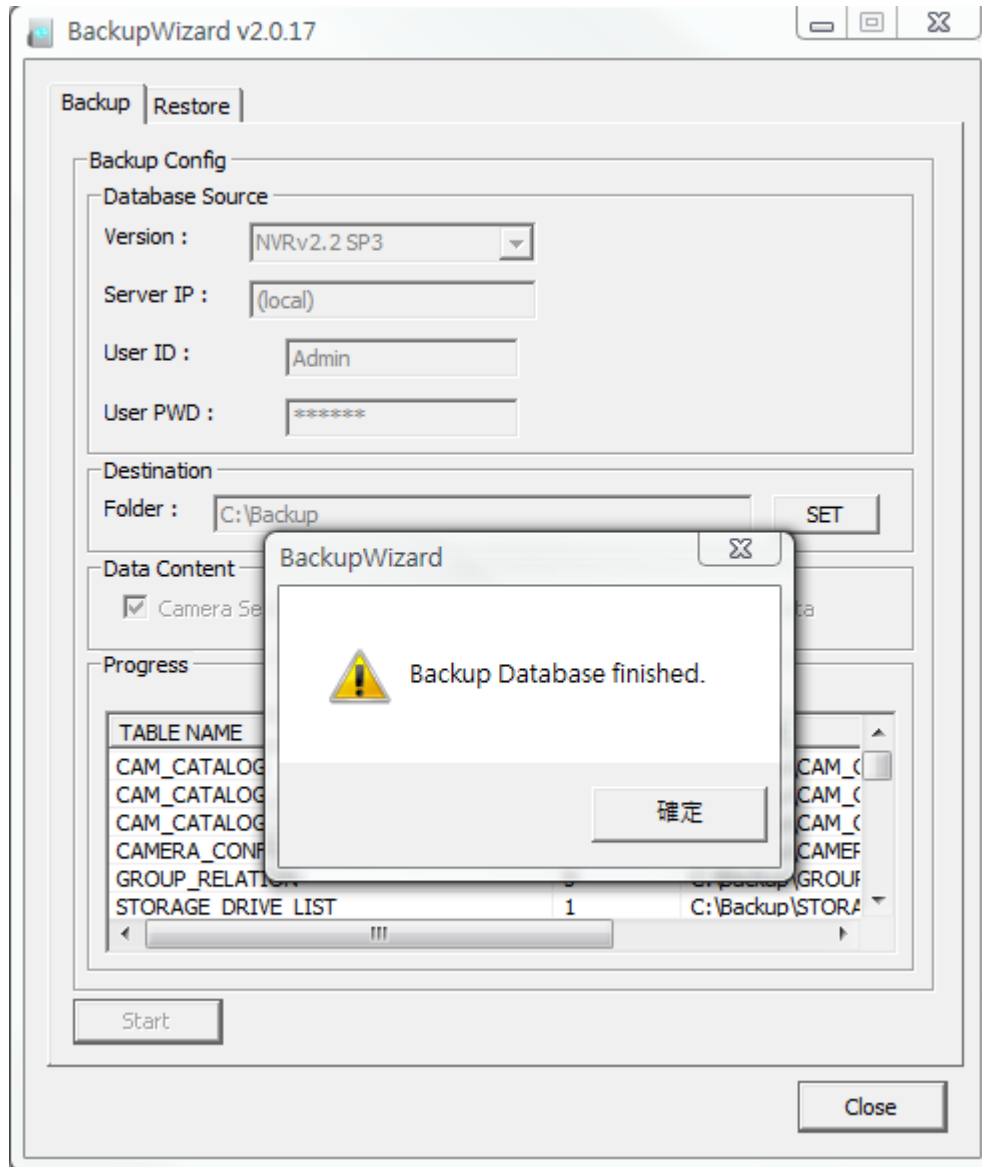

Restore to Database

Step 1: Click label to switch to restore function

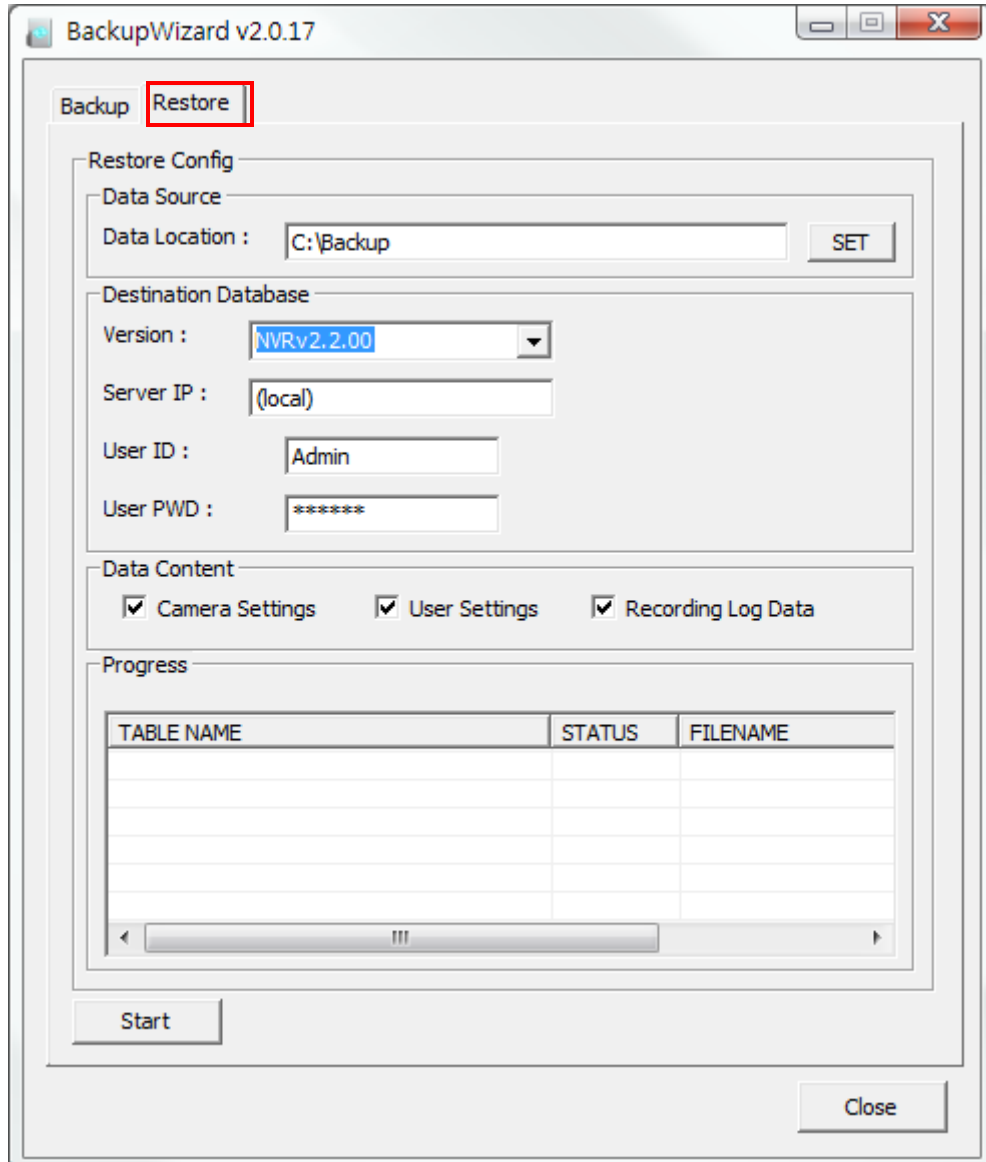

Step 2: Choose the data Source you want to restore:

1. Click to select data location

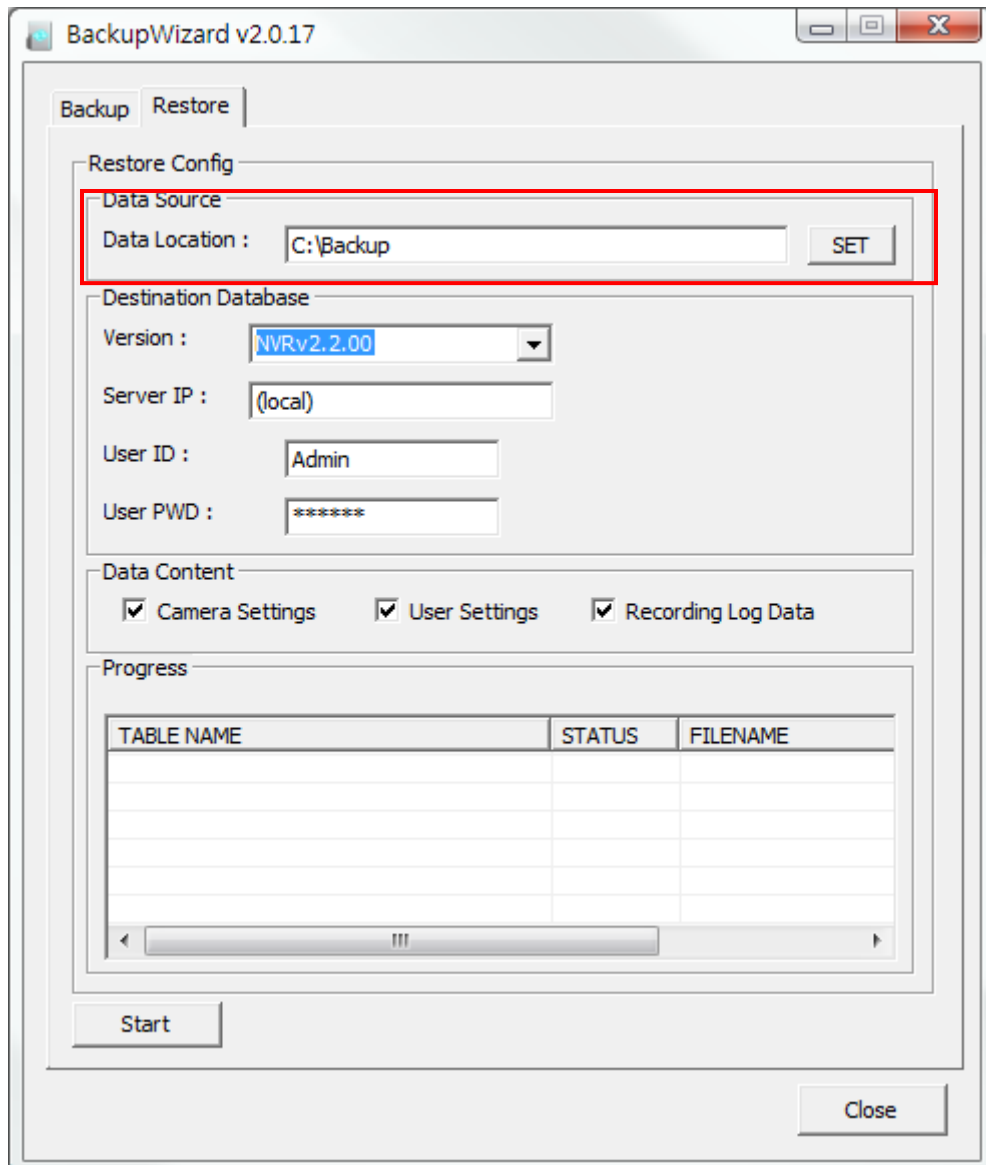

2. Click SET button to open folder

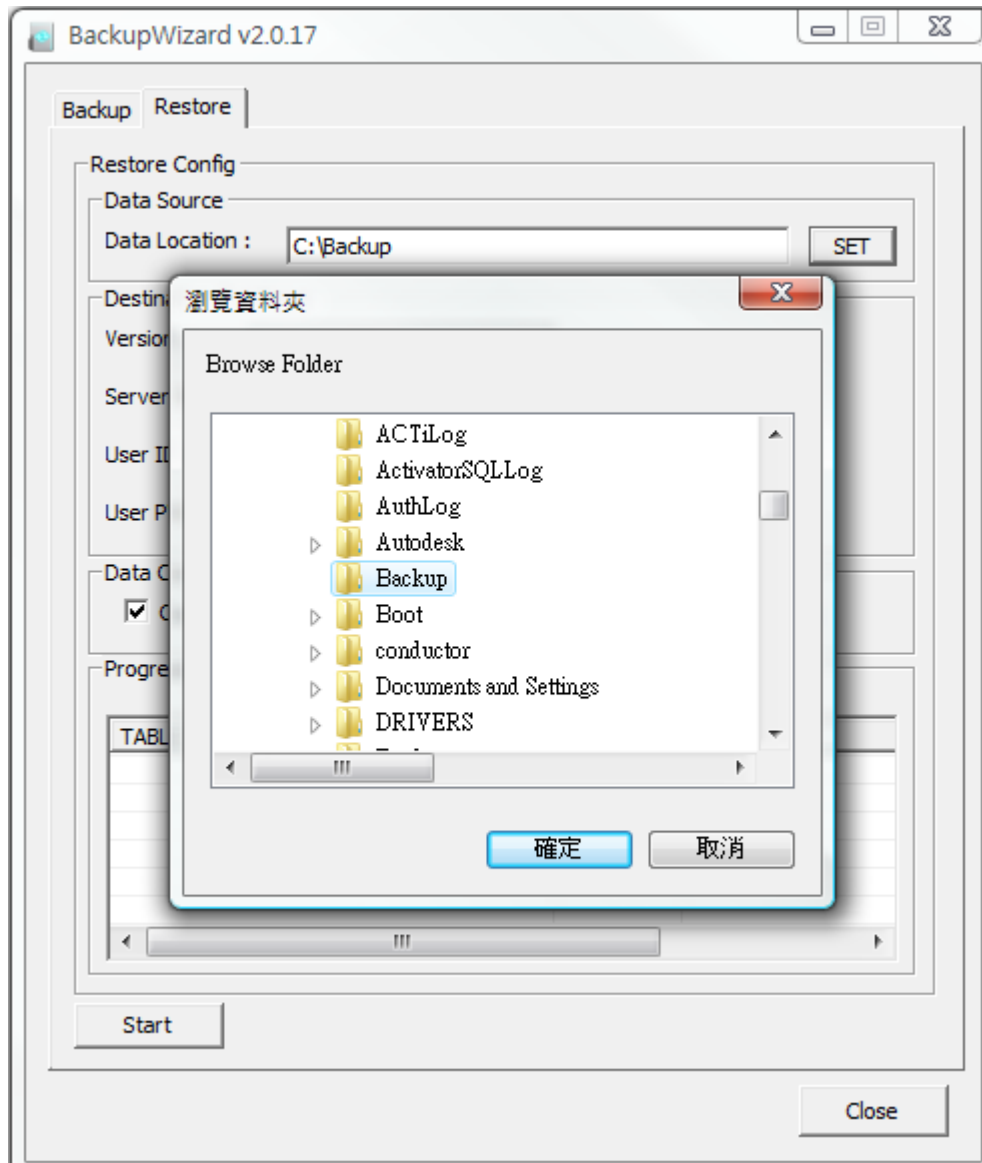

Step 3: Choose the data Content you want to restore:

- Data Source:** Data Location: C:\Backup (with a SET button)
- Destination Database:** Version: NVRv2.2.00 (dropdown), Server IP: (local), User ID: Admin, User PWD: *****
- Data Content:** (highlighted with a red box) Camera Settings, User Settings, Recording Log Data
- Progress:** A table with columns TABLE NAME, STATUS, and FILENAME.

Buttons for 'Start' and 'Close' are located at the bottom of the window.

TABLE NAME	STATUS	FILENAME

Step 4: Choose Restore to target:

1. Select application version and type the server IP.

Note: If you wish to restore to NVR 2.2 SP2, please select NVR v 2.2.00.

For NVR 2.2 SP3, please select NVR v 2.2 SP3

BackupWizard v2.0.17

Backup Restore

Restore Config

Data Source

Data Location : C:\Backup SET

Destination Database

Version : NVRv2.2.00

Server IP : (local)

User ID : Admin

User PWD : *****

Data Content

Camera Settings User Settings Recording Log Data

Progress

TABLE NAME	STATUS	FILENAME

Start Close

Step 5: Start Restore:

1. Click Start button.

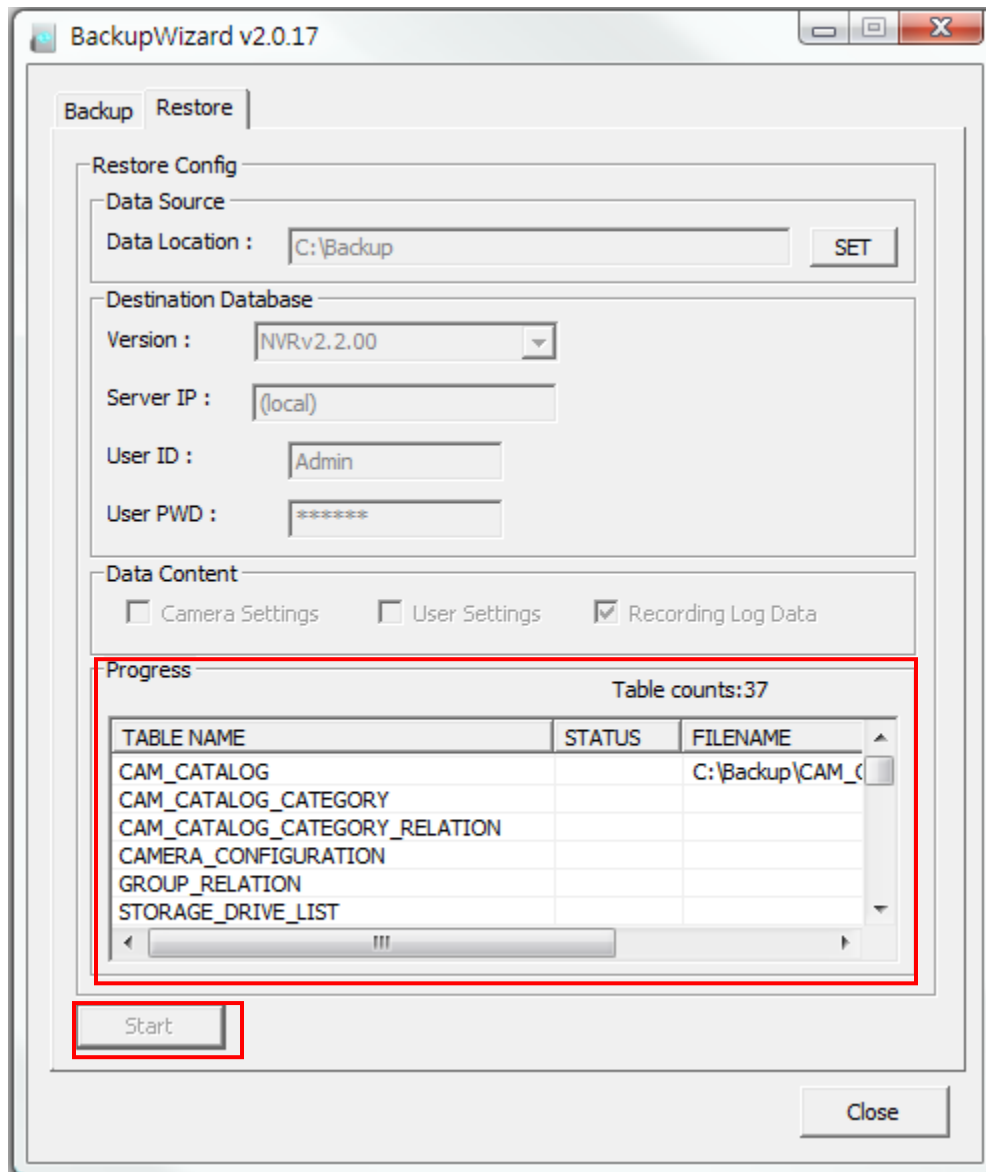

Step 6: Restore successfully:

1. Restore Finished.

